

Coming Soon - 06/2/2026



\$ 224,900



315 Airport Dr, Holly Vlg, MI 48442

- » Beds: 3 | Baths: 1 Full
- » MLS #: 20261039743
- » Single Family | 1,237 ft² | Lot: 7,841 ft²
- » More Info: 315AirportDr.IsForSale.com



Jennifer Smith
 (734) 564-5153
jyauch@jasonmitchellgroup.com



Jason Mitchell Real Estate Agency
 100 Maple St.
 Ste 112
 Wyandotte, MI 48192
 (888) 255-7763

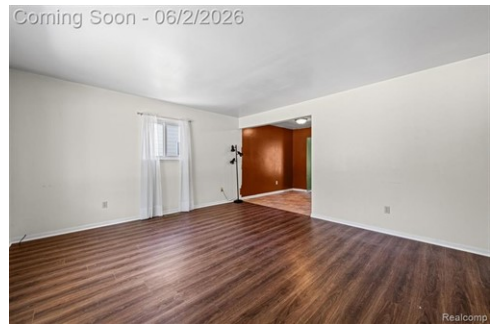

Remarks

Welcome home to this 3-bedroom, 1-bath ranch located in the Village of Holly! Offering two separate living areas, this home provides flexible space for entertaining, relaxing, or creating a dedicated home office or playroom. Step outside to the large fenced backyard complete with a concrete patio and storage shed-perfect for summer gatherings, pets, gardening, and outdoor enjoyment. Major mechanical updates have already been completed, including a newer roof (2018), furnace (2020), and central air conditioning (2020). Conveniently located near downtown Holly, this home offers easy access to local shops, restaurants, parks, lakes, and community events. With solid updates, great outdoor space, and room to add your personal touches, this is an excellent opportunity to own an affordable home in a sought-after location.

